

PROPOSED ELEVATIONS 1:100

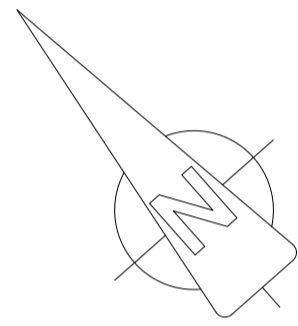
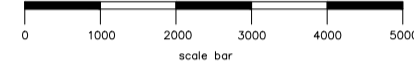
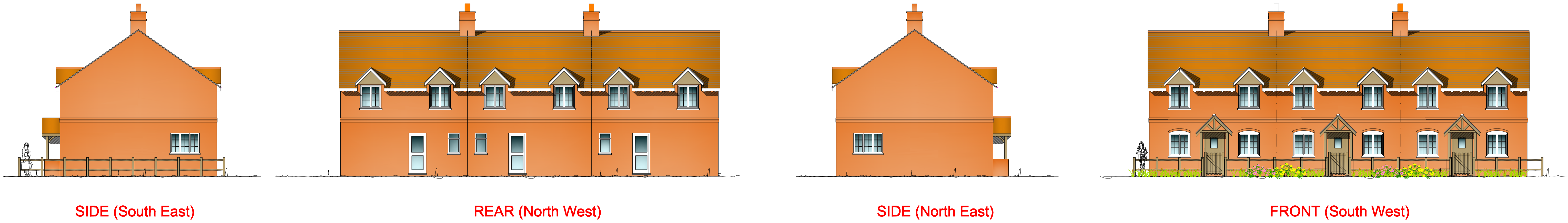

SIDE (South East)

REAR (North West)

SIDE (North East)

FRONT (South West)

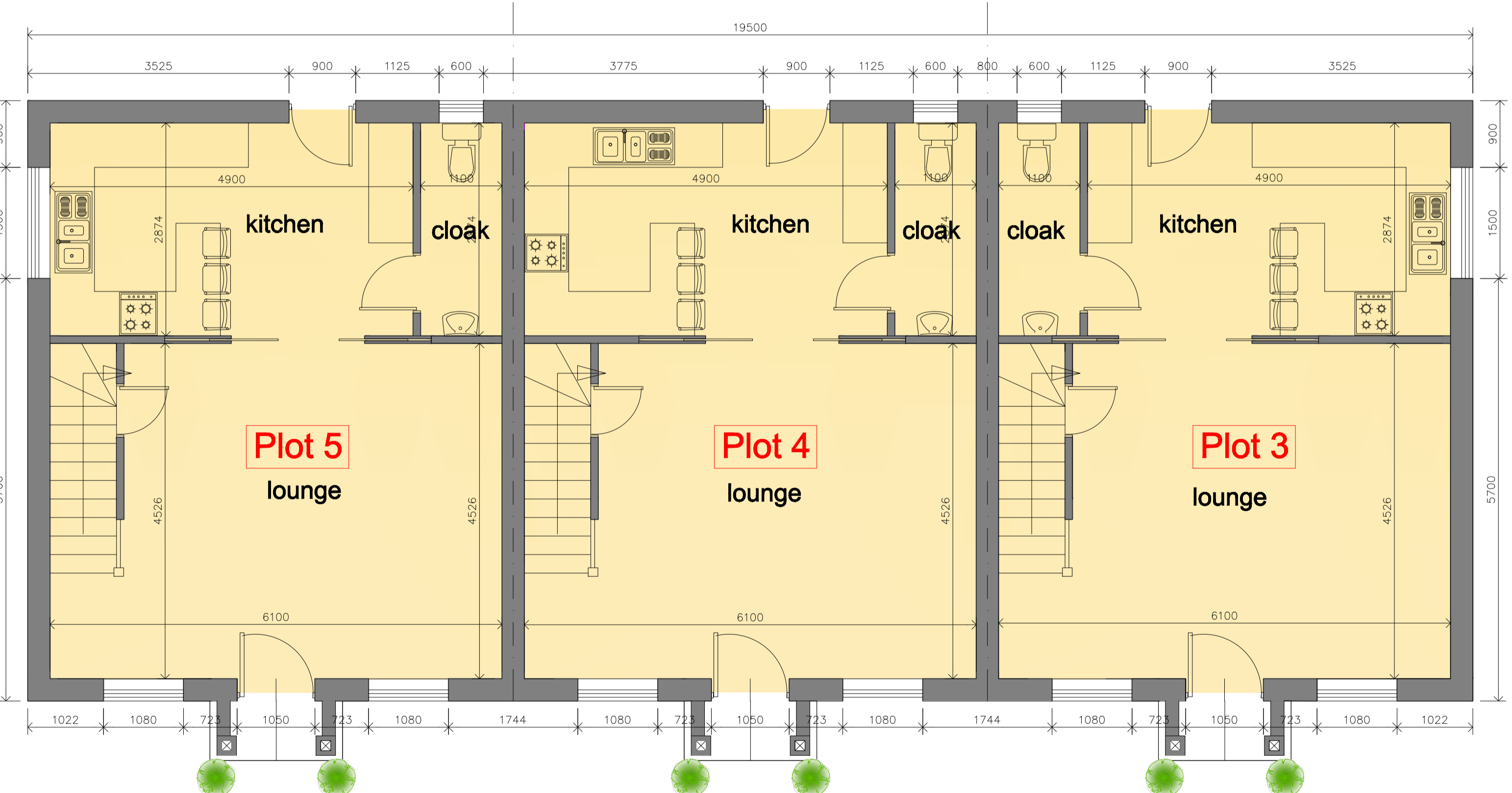

PROPOSED GROUND FLOOR PLAN 1:50

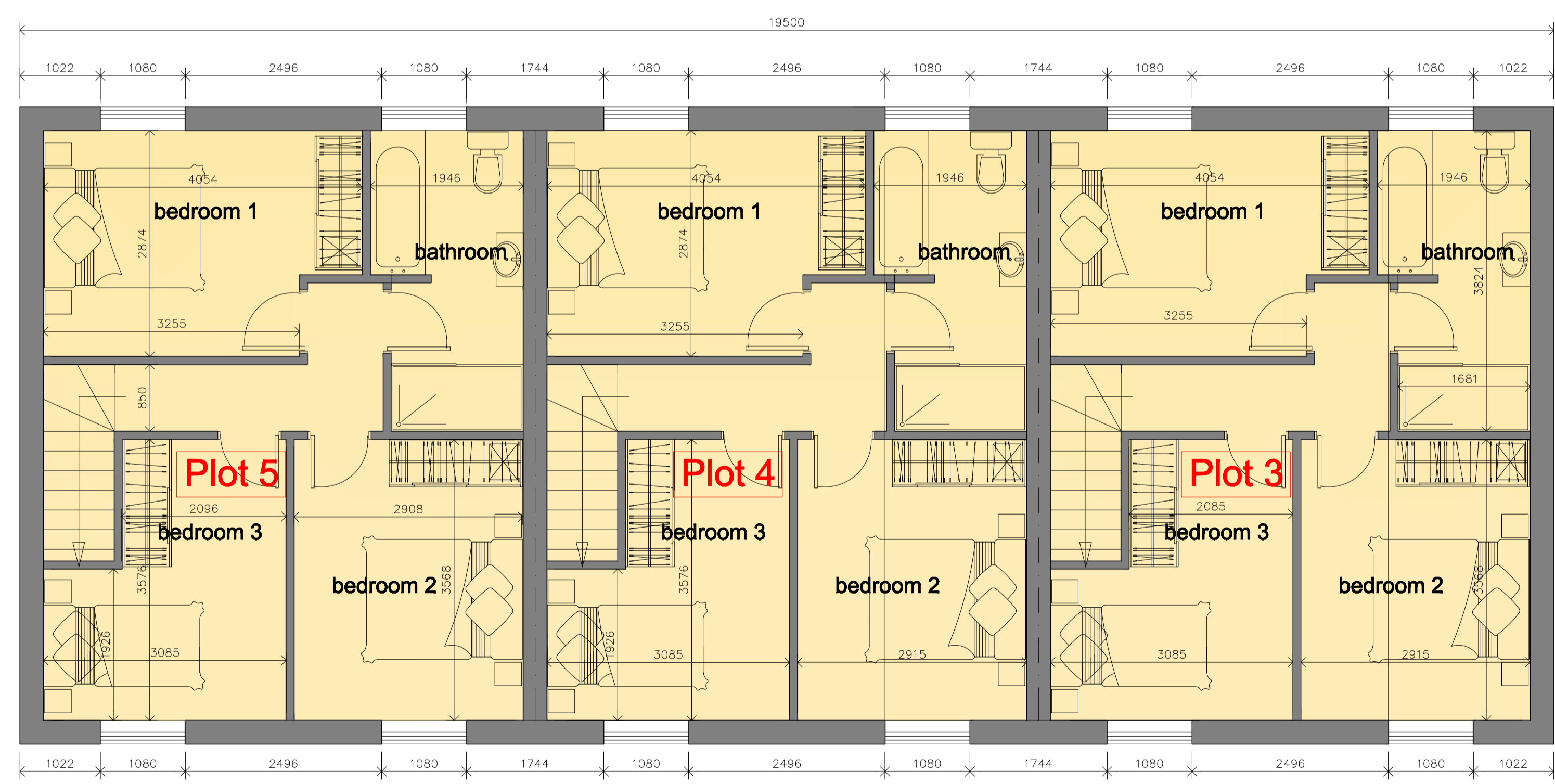
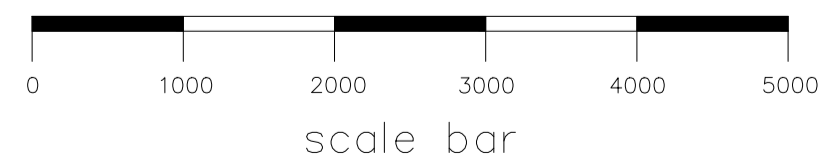

PROPOSED FIRST FLOOR PLAN 1:50

plot 3,4 and 5
internal floor area - 96m²/1027ft²

Plots 3,4 and 5 - Proposed floor plans and elevations
Proposed demolition of car showroom and workshop and
erection of a pair of three bed semi detached houses and
and a row of 3no. two bed terraced houses
Land at Phantom Motors, Parkridge Street, Crondall
Scale 1:50 and 1:100
Date: August 2017
Drawing Number: GP/02/17 Rev A
Imagicon Designs Ltd
La Carneire, Morarville Jouvieux, Normandie, France, 27280
Tel:0033 232412899 email: imagicondesigns@live.co.uk